

Patient report

Bio-Rad DATE: 03/10/2019
D-10 TIME: 01:32 AM
S/N: #DJ4I016123 Software version: 4.20-2
Sample ID: 10469351
Injection date 03/10/2019 01:10 AM
Injection #: 2 Method: HbA1c
Rack #: --- Rack position: 2

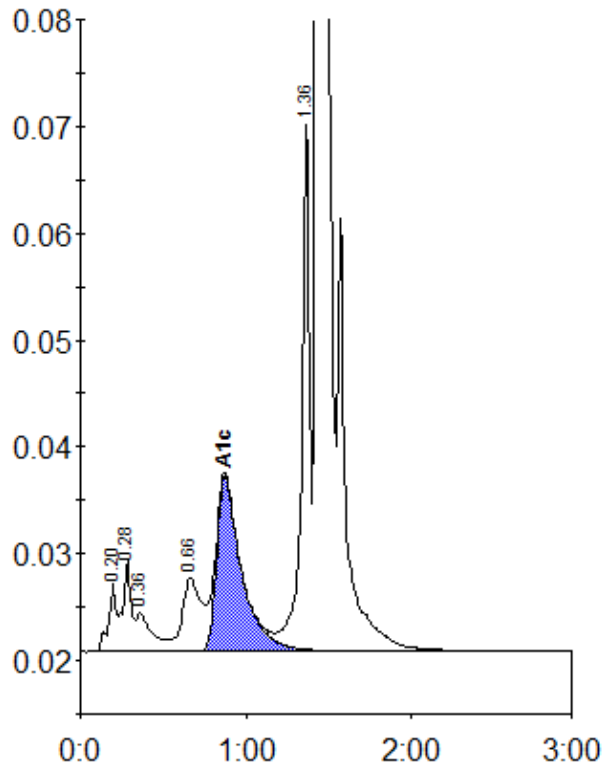

Peak table - ID: 10469351

Peak	R.time	Height	Area	Area %
A1a	0.20	6409	20513	0.8
A1b	0.28	8536	30743	1.3
Unknown	0.36	3686	24234	1.0
LA1c/CHb-1	0.66	6924	55673	2.3
A1c	0.87	16410	170656	9.2
P3	1.36	50177	166769	6.8
A0	1.44	642159	1973711	80.8
Total Area:		2442299		

Concentration:	%
A1c	9.2